

Wabash Cannon Ball

arr. by James Garrett

for Tuba- Euphonium Ensemble

Tuba

Moderately fast

Traditional

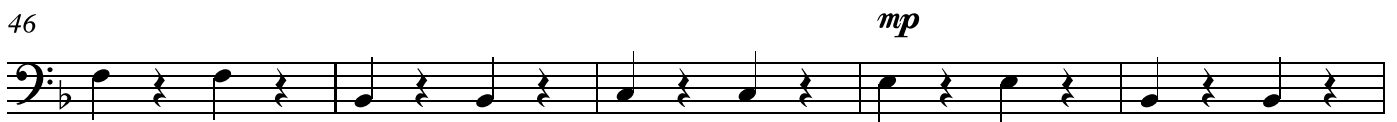
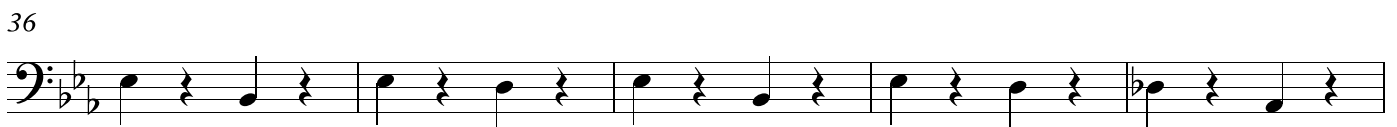
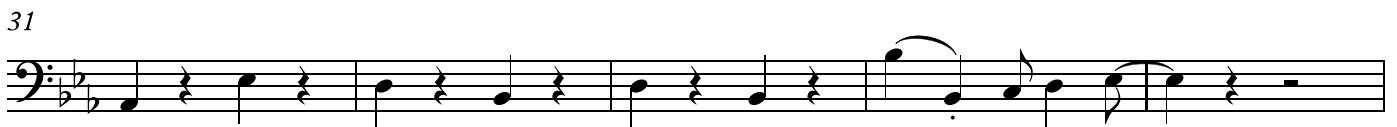
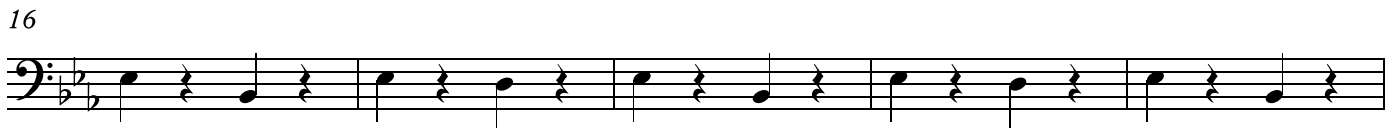

51

56

62

67

73

79

84

89

95

101
